

# BLACK COFFEE

BLUES

Musique :

S. BURKE / P. F. WEBSTER

Arrangement :

TCHI TCHI

## COMPOSITION

Conducteur 5 voix

- 1 | Flûte Ut  
Clarinette Bb  
Sax Alto Eb  
Sax Ténor Bb
- 2 | Trompette Bb  
Trompette Ut  
Sax Alto 2 Eb
- 3 | Trombone Ut ♭  
Trombone à pistons Bb ♮
- 4 | Euphonium Bb ♮  
Tuba Ut ♭
- 5 | Soubassophone Bb ♭  
Sax Basse Bb ♮  
Sax Baryton Eb  
Contrebasse Ut ♭  
Contre Tuba Ut ♭  
Guitare Ut

Grille Ut

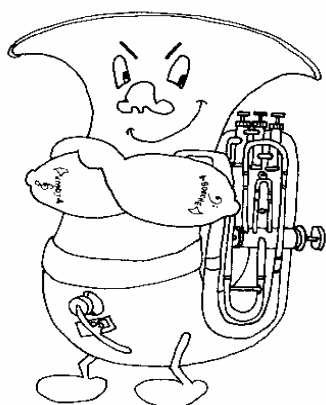

# BLACK COFFEE

Musique : S. BURKE/ P. F. WEBSTER

CONDUCTEUR

5 Voix

Adaptation : TchiTchi

Slow and bluesy

Saxophone alto

A

Trompette si $\flat$

Trombone

Euphonium si $\flat$

Soubassophone si $\flat$

G 7(#9) 3 A $\flat$ 7(#9) 3 G 7(#9) 3 A $\flat$ 7(#9) 3 G 7(#9) 3 A $\flat$ 7(#9) 3

Sx. A.

Tpt. Si $\flat$

Tbn.

Euph. Si $\flat$

Sb. Si $\flat$

G 7(#9) 3 C $\sharp$ 9<sup>13</sup> C9 3 3

Sx. A.

Tpt. Si $\flat$

Tbn.

Euph. Si $\flat$

Sb. Si $\flat$

G 7(#9) 3 A $\flat$ 7(#9) 3 G 7(#9) 3 E 7(#9) 3 Am D7<sup>11</sup> Am7 D7<sup>11</sup>

# BLACK COFFEE

CONDUCTEUR

5 Voix

Sx. A.  
13

Tpt. Si $\flat$   
13

Tbn.

Euph. Si $\flat$

Sb. Si $\flat$

G7(#9) 3 A $\flat$ 7(#9) 3 Am7 D13 3 G7(#9) 3 A $\flat$ 7(#9) 3

Sx. A.  
17

Tpt. Si $\flat$   
17

Tbn.

Euph. Si $\flat$

Sb. Si $\flat$

G7(#9) 3 C $\sharp$ 9<sup>13</sup> C9 3 3 3

Sx. A.  
21

Tpt. Si $\flat$   
21

Tbn.

Euph. Si $\flat$

Sb. Si $\flat$

G7(#9) 3 A $\flat$ 7(#9) 3 G7(#9) 3 E7(#9) 3 Am D7<sup>11</sup> Am7 D7<sup>11</sup>

# BLACK COFFEE

Musique : S. BURKE/ P. F. WEBSTER

TROMPETTE Bb

Voix 2

Adaptation : TchiTchi

Slow and bluesy

A

6

12

18

24

33

38

43

1

2

3

# BLACK COFFEE

CONDUCTEUR

5 Voix

Sx. A.  
37

Tpt. Si $\flat$   
37

Tbn.

Euph. Si $\flat$

Sb. Si $\flat$

G7(#9) 3 C#9<sup>13</sup> C9 3 3 3

Sx. A.  
41

Tpt. Si $\flat$   
41

Tbn.

Euph. Si $\flat$

Sb. Si $\flat$

G7(#9) 3 A $\flat$ 7(#9) 3 GM7 E7(#5 $\flat$ 9) Am D7<sup>11</sup> 3 Am7 D7<sup>11</sup>

Sx. A.  
45

Tpt. Si $\flat$   
45

Tbn.

Euph. Si $\flat$

Sb. Si $\flat$

G7(#9) 3 A $\flat$ 7(#9) 3 Am7 D13 3 G7(#9) 3 A $\flat$ 7(#9) 3 G7(#9) 3

# BLACK COFFEE

Voix 1

Musique : S. BURKE/ P. F. WEBSTER

FLUTE Ut

Adaptation : TchiTchi

Slow and bluesy

A

B

# BLACK COFFEE

Voix 1

Musique : S. BURKE/ P. F. WEBSTER

CLARINETTE Bb

Adaptation : TchiTchi

Slow and bluesy

A

B

# BLACK COFFEE

Voix 1

Musique : S. BURKE/ P. F. WEBSTER

SAX ALTO Eb

Adaptation : TchiTchi

Slow and bluesy

A

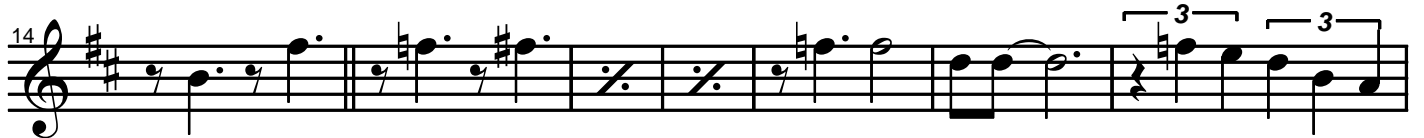

B

# BLACK COFFEE

Voix 1

Musique : S. BURKE/ P. F. WEBSTER

SAX TENOR Bb

Adaptation : TchiTchi

Slow and bluesy

A

8

14

21

B

27

35

43

1

2

# BLACK COFFEE

Musique : S. BURKE/ P. F. WEBSTER

TROMPETTE Bb

Voix 2

Adaptation : TchiTchi

Slow and bluesy

A

# BLACK COFFEE

Musique : S. BURKE/ P. F. WEBSTER

TROMPETTE Ut

Voix 2

Adaptation : TchiTchi

Slow and bluesy

A

6

12

18

24

33

38

43

1

2

# BLACK COFFEE

Voix 2

Musique : S. BURKE/ P. F. WEBSTER

SAX ALTO 2 Eb (à défaut trompette)

Adaptation : TchiTchi

Slow and bluesy

Sheet music for Sax Alto 2 Eb (à défaut trompette) for the piece "Black Coffee". The music is in G major (one sharp) and 4/4 time, marked "Slow and bluesy".

The score is divided into two main sections, A and B.

The notation includes treble clefs, key signatures, time signatures, and various musical symbols such as notes, rests, beams, and triplet markings.

# BLACK COFFEE

Voix 3

Musique : S. BURKE/ P. F. WEBSTER

TROMBONE Ut

Adaptation : TchiTchi

Slow and bluesy

8

14

21

27

32

38

44

A

B

*f*

*mf*

1 2

# BLACK COFFEE

Voix 3

Musique : S. BURKE/ P. F. WEBSTER

TROMBONE à pistons Bb

Adaptation : TchiTchi

Slow and bluesy

A

B

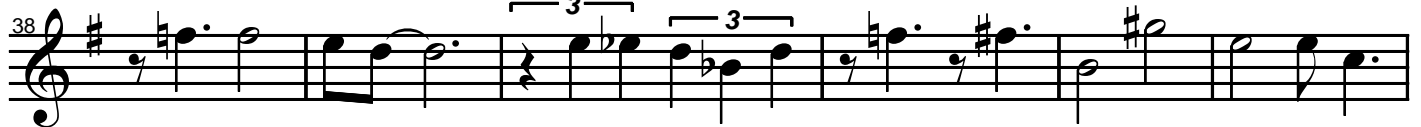

# BLACK COFFEE

Musique : S. BURKE/ P. F. WEBSTER

EUPHONIUMS Bb

Voix 4

Adaptation : TchiTchi

Slow and bluesy

The notation includes various musical symbols such as notes, rests, repeat signs, and triplet markings, indicating a slow and bluesy tempo.

# BLACK COFFEE

Musique : S. BURKE/ P. F. WEBSTER

TUBAS Ut

Voix 4

Adaptation : TchiTchi

Slow and bluesy

**Section A** (Measures 1-20):

**Section B** (Measures 21-44):

- Measures 41-44: First and second endings, concluding the piece.

# BLACK COFFEE

Voix 5

Musique : S. BURKE/ P. F. WEBSTER

SOUBASSOPHONE Bb

Adaptation : TchiTchi

Slow and bluesy

The score is divided into two main sections, A and B, marked with box labels.

## BLACK COFFEE

## Voix 5

**Musique : S. BURKE/ P. F. WEBSTER**

SAX BASSE Bb

### Adaptation : TchiTchi

## Slow and bluesy

[illegible]

# BLACK COFFEE

Voix 5

Musique : S. BURKE/ P. F. WEBSTER

SAX BARYTON Eb

Adaptation : TchiTchi

Slow and bluesy

# BLACK COFFEE

Voix 5

Musique : S. BURKE/ P. F. WEBSTER

CONTREBASSE Ut

Adaptation : TchiTchi

Slow and bluesy

# BLACK COFFEE

Voix 5

Musique : S. BURKE/ P. F. WEBSTER

CONTRE TUBA Ut

Adaptation : TchiTchi

Slow and bluesy

# BLACK COFFEE

Voix 5

Musique : S. BURKE/ P. F. WEBSTER

GUITARE

Adaptation : TchiTchi

Slow and bluesy

**Section A**

Measures 1-6: F7(#9) Gb7(#9) F7(#9) Gb7(#9) F7(#9) Gb7(#9) F7(#9) B9<sup>13</sup>

Measures 7-11: Bb9 F7(#9) Gb7(#9) F7(#9) D7(#9) Gm C7<sup>11</sup>

Measures 12-17: Gm7 C7<sup>11</sup> F7(#9) Gb7(#9) Gm7 C13 F7(#9) Gb7(#9)

Measures 18-22: F7(#9) B9<sup>13</sup> Bb9 F7(#9) Gb7(#9) F7(#9) D7(#9)

**Section B**

Measures 23-27: Gm C7<sup>11</sup> Gm7 C7<sup>11</sup> F7(#9) Gb7(#9) F7(#9) B7(b5) Bbm

Measures 28-32: Fm Bbm C7(#5) Am7 Dm7 Abm9 G9(#11) GbM7 Gb6

Measures 33-38: Abm9 Db9 Gm9 C13 F7(#9) Gb7(#9) F7(#9) B9<sup>13</sup>

Measures 39-43: Bb9 F7(#9) Gb7(#9) FM7 D7(#5b9) Gm C7<sup>11</sup>

Measures 44-48: Gm7 C7<sup>11</sup> 1 F7(#9) Gb7(#9) Gm7 C13 2 F7(#9) Gb7(#9) F7(#9)

# BLACK COFFEE

Sonny BURKE - Paul Francis WEBSTER 1948 - Arr. TCHI TCHI

Slow and Bluesy

INTRO

$F9^+ / G^b9^+$	$\%$
-----------------	------

$\%$

44 AABA

A	$F9^+ / G^b9^+$	$\%$	$\%$	$F9^+ / B^13_9$	$B^b9$	—	$F9^+ / G^b9^+$	$F9^+ / D9^+$
	$Gm / C7^{11}$	$Gm7 / C7^1$	$F9^+ / G^b9^+$	$Gm7 / C^13$				
A	$F9^+ / G^b9^+$	$\%$	$\%$	$F9^+ / B^13_9$	$B^b9$	—	$F9^+ / G^b9^+$	$F9^+ / D9^+$
	$Gm / C7^{11}$	$Gm7 / C7^{11}$	$F9^+ / G^b9^+$	$F9^+ / B^b5_7$				
B	$B^b_m$	$F_m$	$B^b_m / C7^{\#5}$	$Am7 / Dm7$	$A^b_m9 / G^{11+}_9$	$G^b7M / G^b6$	$A^b_m9 / D^b9$	$Gm9 / C^13$
A	$F9^+ / G^b9^+$	$\%$	$\%$	$F9^+ / B^13_9$	$B^b9$	—	$F9^+ / G^b9^+$	$F7M / D^{5+}_9$
	$Gm / C7^{11}$	$Gm7 / C7^{11}$	$F9^+ / G^b9^+$	$Gm7 / C^13$				

$\%$

$F9^+ / G^b9^+$	$F9^+$
-----------------	--------