

# L'HYMNE A L'AMOUR (Bb)

FOX TROT

Musique :  
Marguerite MONNOT

Arrangement :  
Les GABINETS

## COMPOSITION

Paroles

Conducteur 5 voix

- 1 | Sax Alto Eb  
Sax Ténor / Soprano Bb  
Flûte Ut
  - 2 | Trompette Bb  
Trompette Ut
  - 3 | Euphonium Bb   
Tuba Ut 
  - 4 | Trombone Ut   
Trombone à pistons Bb 
  - 5 | Soubassophone Bb   
Sax Basse Bb   
Sax Baryton Eb  
Contrebasse Ut   
Contre Tuba Ut   
Guitare Ut
- Grille Ut

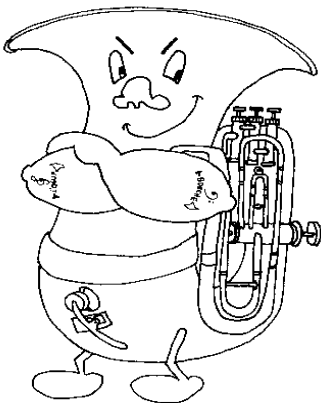

# L'Hymne à l'Amour

Paroles: Léon Durocher. Musique: Gustave Goublier 1894

Le ciel bleu sur nous peut s'effondrer  
Et la terre peut bien s'écrouler  
Peu m'importe si tu m'aimes  
Je me fous du monde entier  
Tant qu'il'amour inond'ra mes matins  
Tant que mon corps frémira sous tes mains  
Peu m'importe les problèmes  
Mon amour puisque tu m'aimes

J'irais jusqu'au bout du monde  
Je me ferais teindre en blonde  
Si tu me le demandais  
J'irais décrocher la lune  
J'irais voler la fortune  
Si tu me le demandais

Je renierais ma patrie  
Je renierais mes amis  
Si tu me le demandais  
On peut bien rire de moi  
Je ferais n'importe quoi  
Si tu me le demandais

Si un jour la vie t'arrache à moi  
Si tu meurs que tu sois loin de moi  
Peu m'importe si tu m'aimes  
Car moi je mourrais aussi  
Nous aurons pour nous l'éternité  
Dans le bleu de toute l'immensité  
Dans le ciel plus de problèmes  
Mon amour crois-tu qu'on s'aime  
Dieu réunit ceux qui s'aiment

## HYMNE A L'AMOUR (Bb)

**Musique : Marguerite MONNOT**

CONDUCTEUR

5 Voix  
Arrangement : Les GABINETS

Sax Alto Eb

Trompette Bb

Euphonium Bb

Trombone Ut

Soubassophone Bb

C E7 Am C° B° C E7 Am A♭7 G7(b9) G7

[illegible]

As. Eb  
12

Tp. Bb  
12

Eu. Bb

Tb. Ut

Sb. Bb

C Dm G7 C E7 Am Dm G7

# HYMNE A L'AMOUR (Bb)

CONDUCTEUR

5 Voix

As.Eb 18

18

To Coda

18

To Coda

Saxes

Eu.Bb

Tb.Ut

Sb.Bb

C C7(#5) F Fm6 C Dm G7(b9) C

As.Eb 23

23

Eu.Bb

Tb.Ut

Sb.Bb

Am E7 Am F G7 C C° F7 E7 C G7 C

As.Eb 27

27

Eu.Bb

Tb.Ut

Sb.Bb

Am Dm E7 B7 E Am Am7M Am7 Am6 F Am

# HYMNE A L'AMOUR (Bb)

CONDUCTEUR

5 Voix

As.Eb 31 *Jouez* *D.S. al Coda*

Tp.Bb 31 *D.S. al Coda*

Eu.Bb

Tb.Ut

Sb.Bb

B7 E7 Dm G7 C7MF7M Dm6 E7 Am Dm G7

CODA

As.Eb 35

Tp.Bb 35

Eu.Bb 8

Tb.Ut

Sb.Bb

C

# HYMNE A L'AMOUR (Bb)

Voix 1

Musique : Marguerite MONNOT

SAX ALTO Eb

Arrangement : Les GABINETS

$\bullet = 92$

8

16

To Coda

23

27

31

D.S. al Coda

CODA

35

# HYMNE A L'AMOUR (Bb)

Voix 1

Musique : Marguerite MONNOT

SAX TENOR / SOPRANO Bb

Arrangement : Les GABINETS

$\bullet = 92$

8

16

23

27

31

To Coda

D.S. al Coda

CODA

35

# HYMNE A L'AMOUR (Bb)

Voix 1

Musique : Marguerite MONNOT

FLUTE Ut

Arrangement : Les GABINETS

• = 92

8

16

23

27

31

35

To Coda

D.S. al Coda

CODA

# HYMNE A L'AMOUR Bb

Voix 2

Musique : Marguerite MONNOT

TROMPETTE Bb

Arrangement : Les GABINETS

♩ = 92

The main musical score for Trompette Bb consists of seven staves of music. The first staff begins with a treble clef, a common time signature (C), and a key signature of two flats (Bb). The music features a series of eighth and sixteenth notes, with a double bar line and repeat sign at the end. The second staff starts with a measure rest for 6 measures, followed by a key signature change to one flat (B) and a series of eighth and sixteenth notes. The third staff continues the melody with eighth and sixteenth notes. The fourth staff includes a measure rest for 18 measures, followed by a key signature change to one sharp (F#) and a series of eighth and sixteenth notes. The fifth staff starts with a measure rest for 23 measures, followed by a key signature change to one sharp (F#) and a series of eighth and sixteenth notes. The sixth staff starts with a measure rest for 27 measures, followed by a key signature change to one sharp (F#) and a series of eighth and sixteenth notes. The seventh staff starts with a measure rest for 31 measures, followed by a key signature change to one sharp (F#) and a series of eighth and sixteenth notes. The score includes various musical notations such as notes, rests, bar lines, and repeat signs.

CODA

The Coda section consists of a single staff of music. It begins with a treble clef and a common time signature (C). The music features a series of eighth and sixteenth notes, with a double bar line and repeat sign at the end. The staff is numbered 35 at the beginning.

# HYMNE A L'AMOUR Bb

Voix 2

Musique : Marguerite MONNOT

TROMPETTE Ut

Arrangement : Les GABINETS

♩ = 92

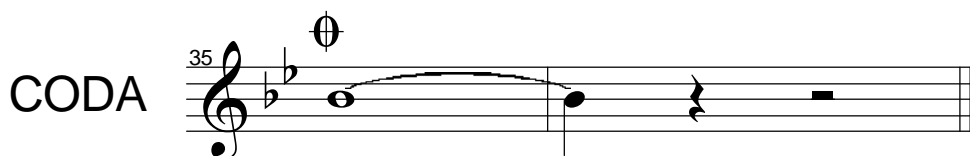
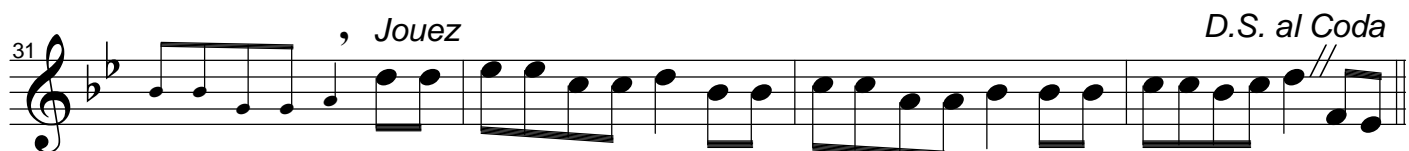
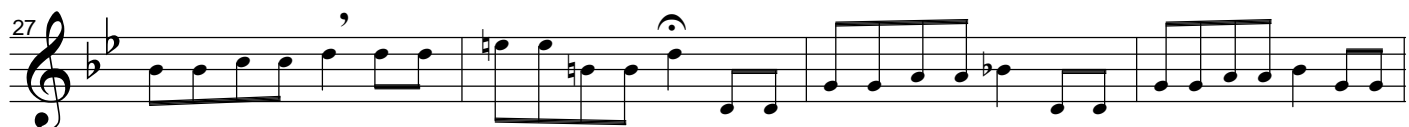
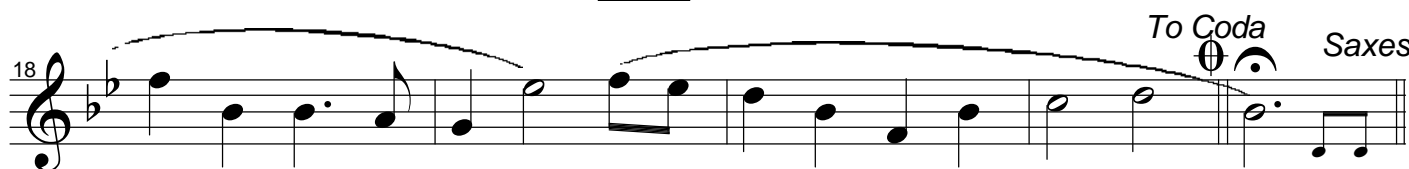
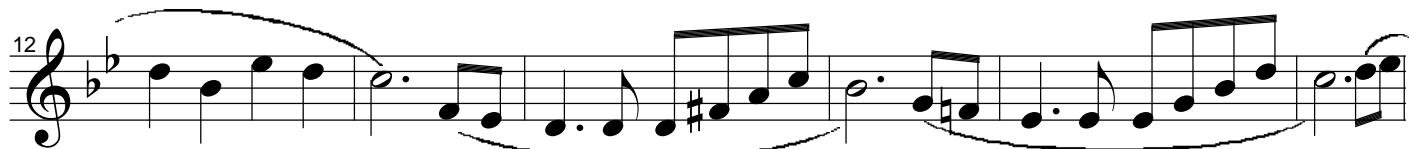
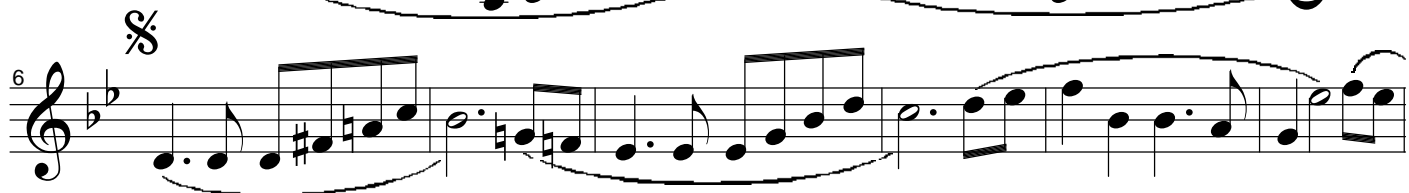
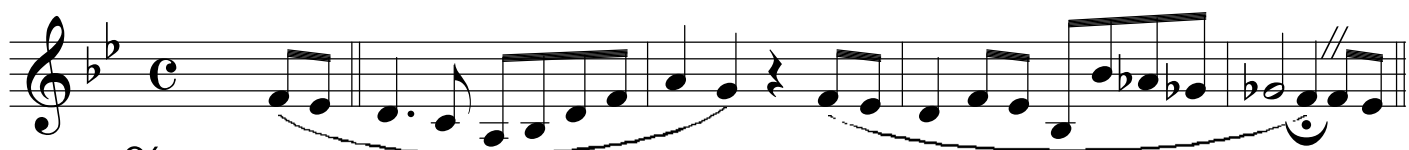

# HYMNE A L'AMOUR (Bb)

Voix 3

Musique : Marguerite MONNOT

EUPHONIUM Bb

Arrangement : Les GABINETS

♩ = 92

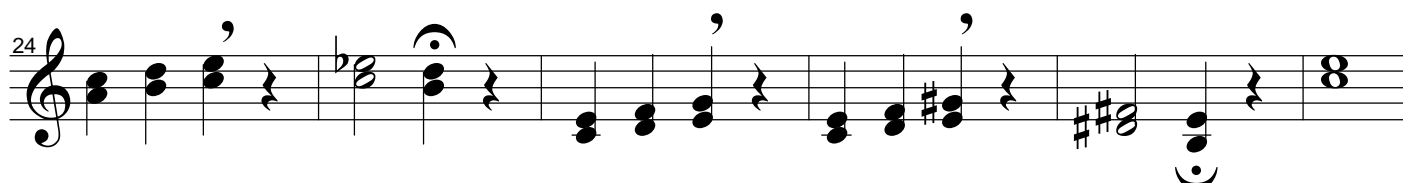
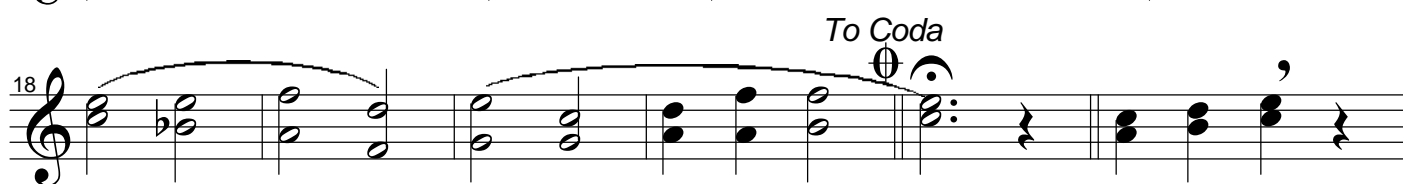
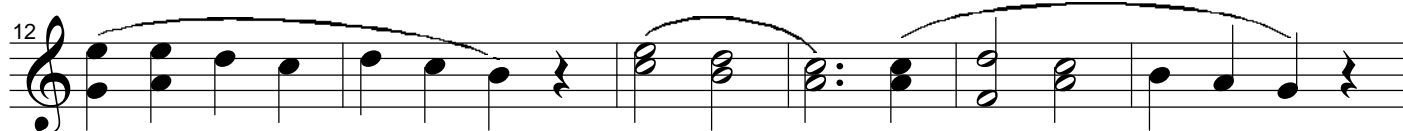
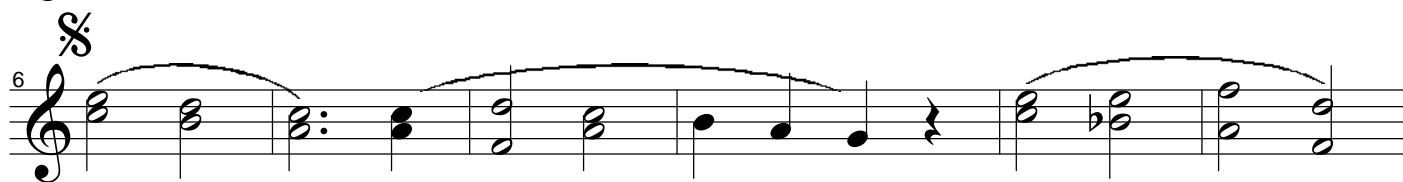
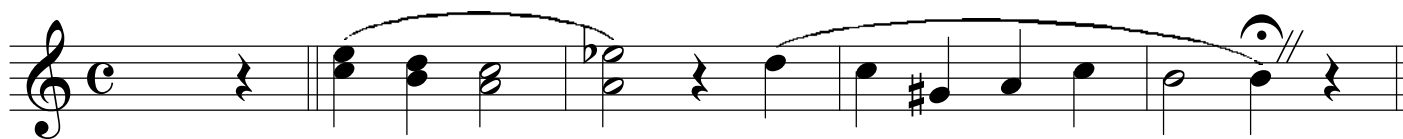

CODA

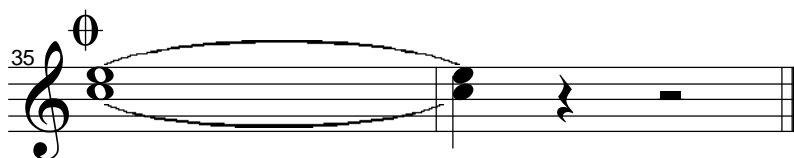

# HYMNE A L'AMOUR (Bb)

Voix 3

Musique : Marguerite MONNOT

TUBA Ut

Arrangement : Les GABINETS

♩ = 92

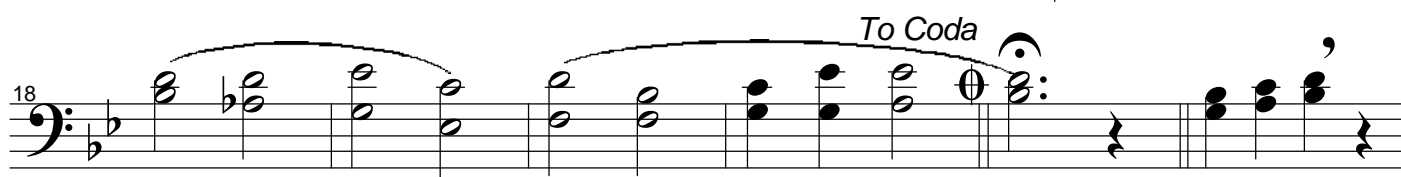
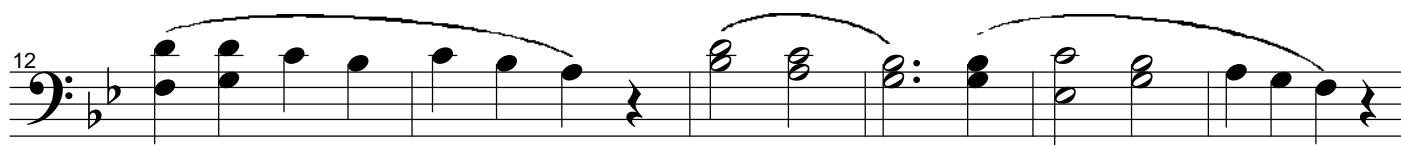
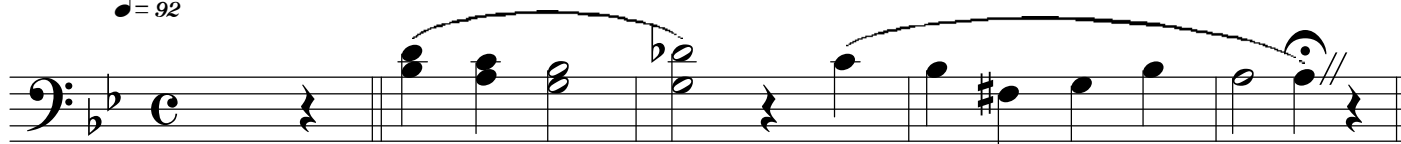

*D.S. al Coda*

CODA

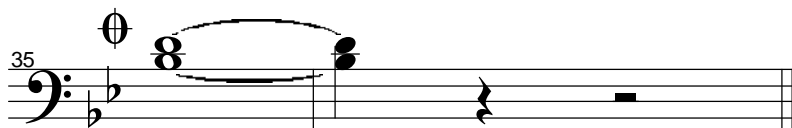

## HYMNE A L'AMOUR (Bb)

## Voix 4

**Musique : Marguerite MONNOT**

TROMBONE Ut

## Arrangement : Les GABINETS

● = 92

§

6

12

Example 12

*To Coda*

18

[illegible]

*D.S. al Coda*

30

## CODA

35

# HYMNE A L'AMOUR (Bb)

Voix 4

Musique : Marguerite MONNOT

TROMBONE à Pistons Bb

Arrangement : Les GABINETS

• = 92

6

12

To Coda

18

24

30

D.S. al Coda

35

CODA

# HYMNE A L'AMOUR (Bb)

Voix 5

Musique : Marguerite MONNOT

SOUBASSOPHONE Bb

Arrangement : Les GABINETS

♩ = 92

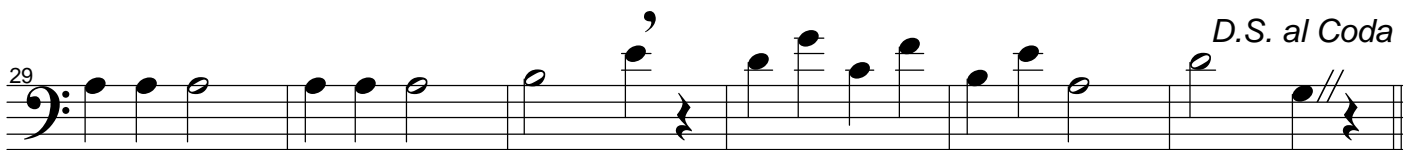
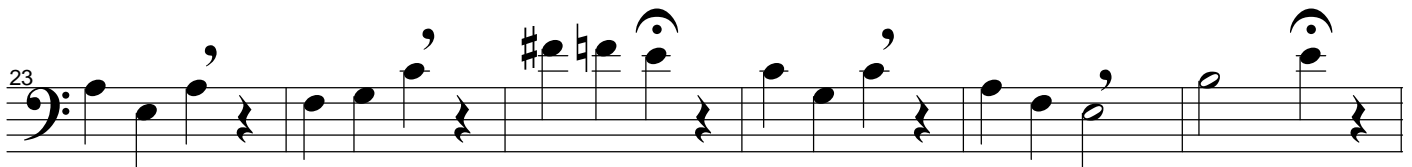
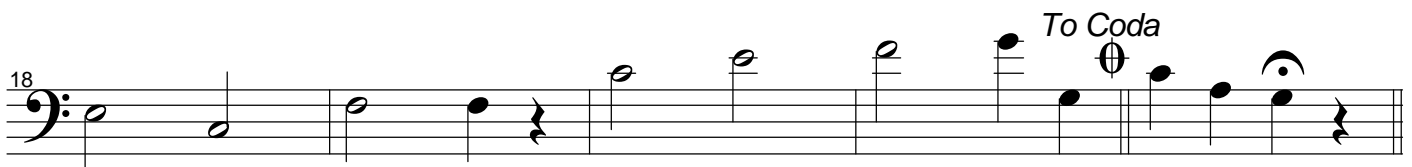
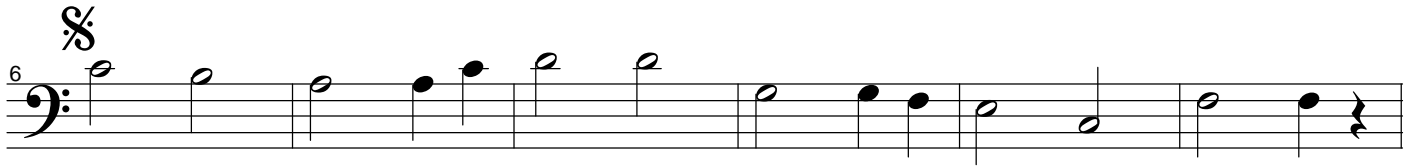
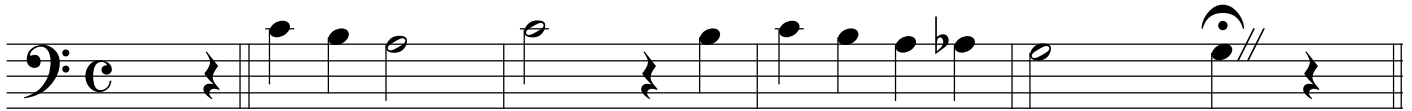

CODA

# HYMNE A L'AMOUR (Bb)

Voix 5

Musique : Marguerite MONNOT

SAX BASSE Bb

Arrangement : Les GABINETS

♩ = 92

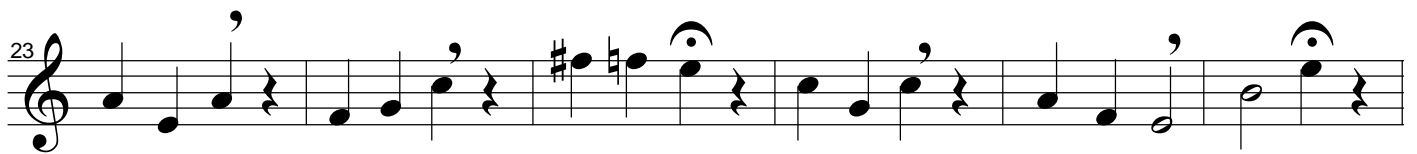
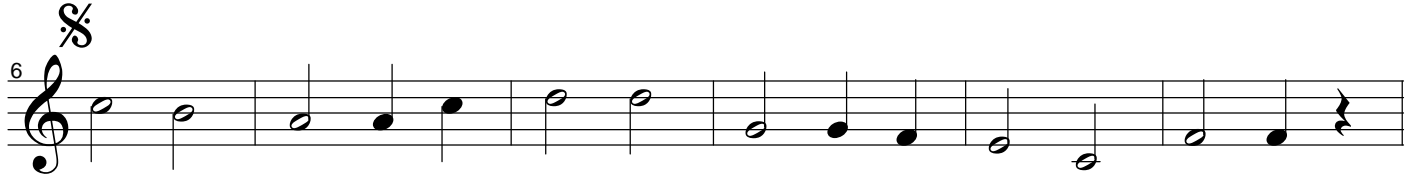
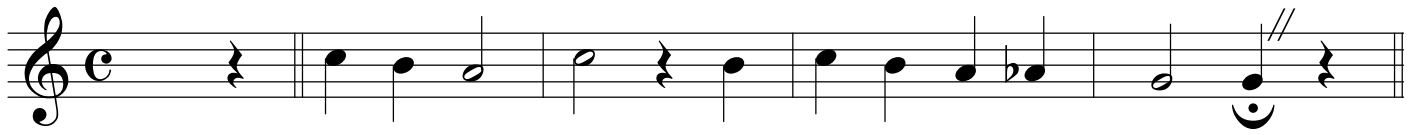

CODA

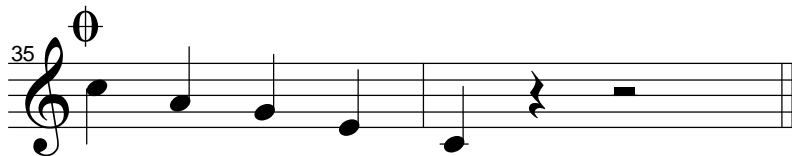

# HYMNE A L'AMOUR (Bb)

Voix 5

Musique : Marguerite MONNOT

SAX BARYTON Eb

Arrangement : Les GABINETS

♩ = 92

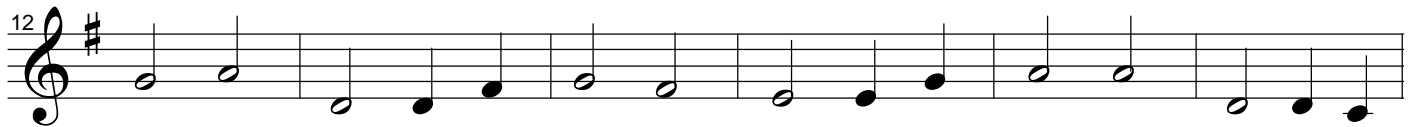
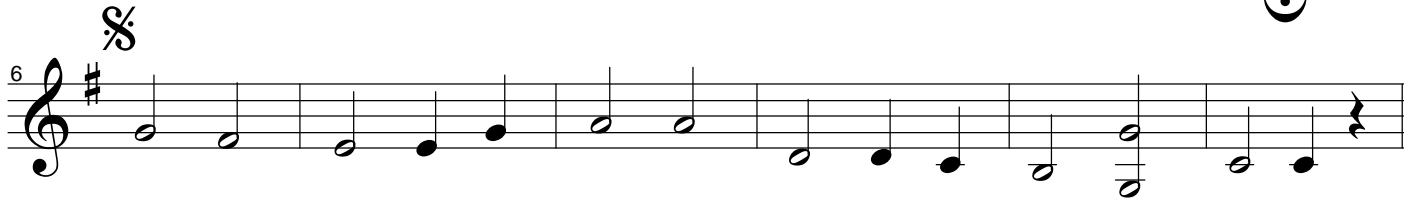
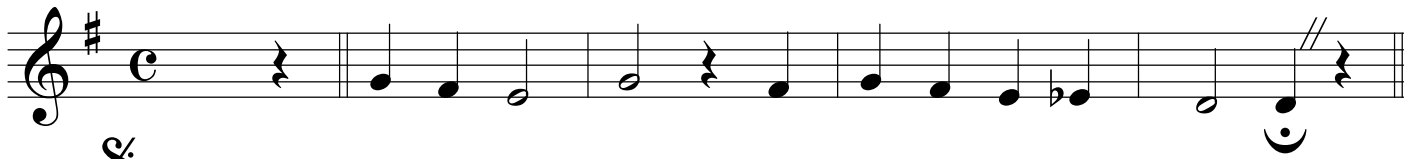

To Coda

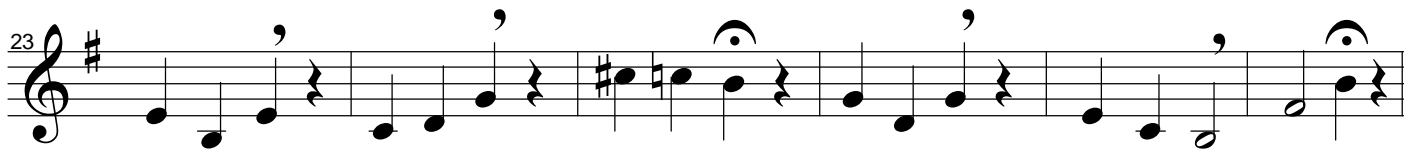
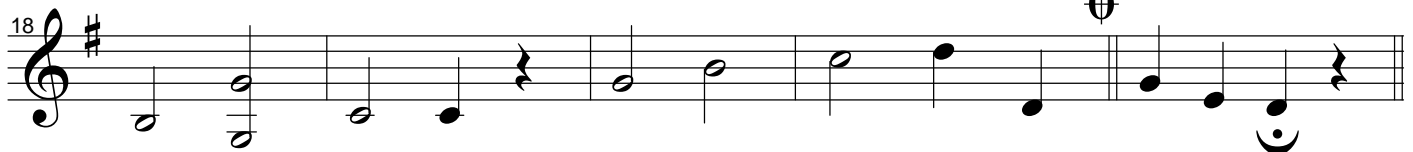

D.S. al Coda

CODA

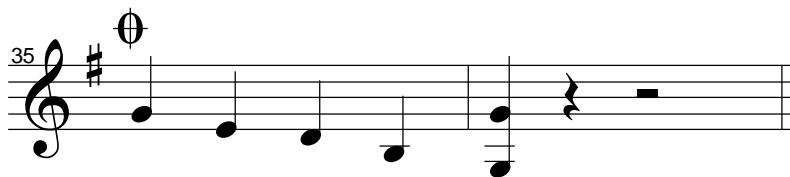

# HYMNE A L'AMOUR Bb

Voix 5

Musique : Marguerite MONNOT

CONTREBASSE Ut

Arrangement : Les GABINETS

♩ = 92

§

To Coda

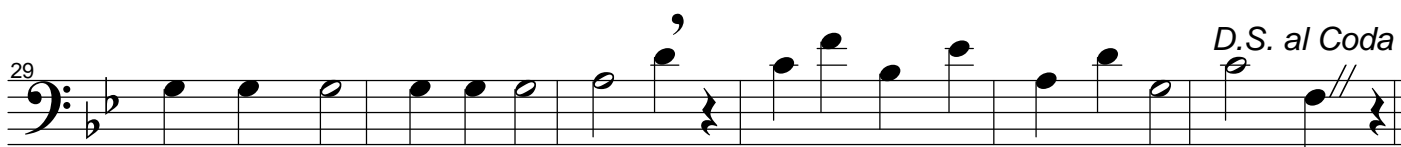
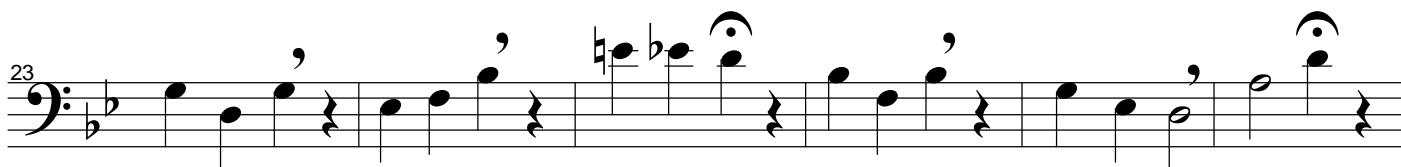

D.S. al Coda

CODA

# HYMNE A L'AMOUR Bb

## Voix 5

**Musique : Marguerite MONNOT**

CONTRE TUBA Ut

## Arrangement : Les GABINETS

● = 92

[illegible]

6 

12

18

To Coda

29  *D.S. al Coda*

CODA

# HYMNE A L'AMOUR Bb

Voix 5

Musique : Marguerite MONNOT

GUITARE Ut

Arrangement : Les GABINETS

♩ = 92

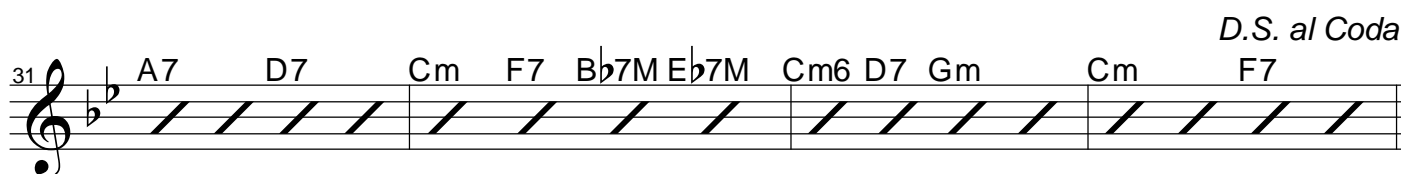
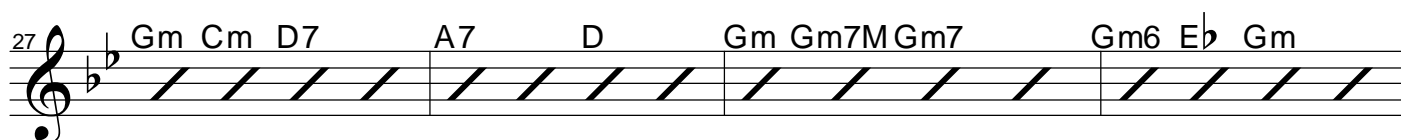
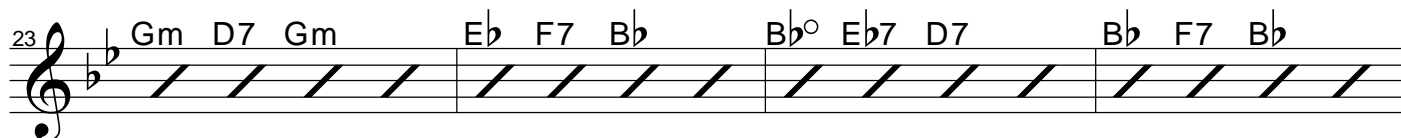
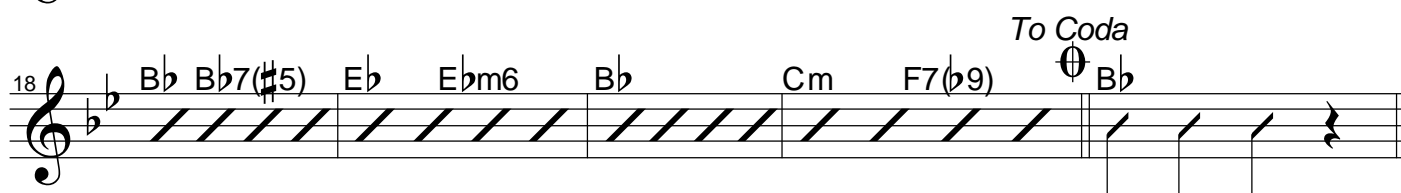
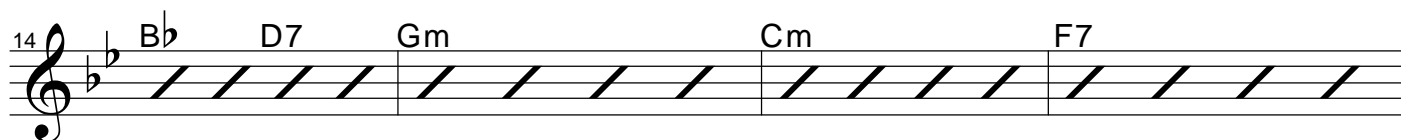
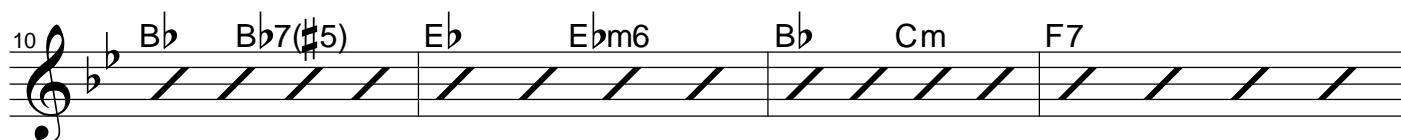
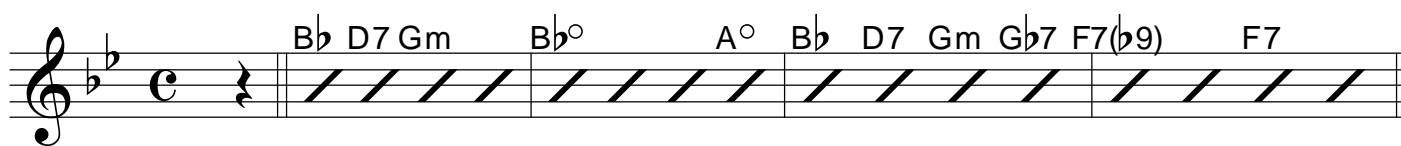

# HYMNE A L'AMOUR (Bb)

Musique : Marguerite MONNOT - Arrangement : Les GABINETS

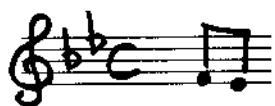

INTRO

B <sup>b</sup>	D7	B <sup>b</sup> °	B <sup>b</sup>	D7	F7 <sup>9b</sup>
G <sub>m</sub>		A°	G <sub>m</sub>	G <sup>b</sup> 7	F7

4

§

A	B <sup>b</sup> /D7	G <sub>m</sub>	C <sub>m</sub>	F7	B <sup>b</sup> /5+	E <sup>b</sup> /E <sub>m</sub> 6	B <sup>b</sup> /C <sub>m</sub>	F7
A'	÷	—	—	—	÷	÷	B <sup>b</sup>	C <sub>m</sub> /F7 <sup>9b</sup>

17 AA'

al Coda ←

G <sub>m</sub>	D7	E <sup>b</sup>	F7	B <sup>b</sup> °	E <sup>b</sup> 7	B <sup>b</sup>	F7	G <sub>m</sub>	C <sub>m</sub>	A7	G <sub>m</sub> <sub>m7</sub>	G <sub>m</sub> °	E <sup>b</sup>
G <sub>m</sub>	///	B <sup>b</sup>	///	D7	///	B <sup>b</sup>	///	D7	///	D	///	m7	G <sub>m</sub>
A7	C <sub>m</sub>	F7	C <sub>m</sub> °	D7	C <sub>m</sub>								
D7	///	B <sup>b</sup> 7 <sub>m</sub>	E <sup>b</sup> 7 <sub>m</sub>	G <sub>m</sub>	F7								

12

D.S. al Coda ←

Coda

B <sup>b</sup>	B <sup>b</sup>	///
----------------	----------------	-----

Rit.....