

El cybodega des fanfares

Rumba Tziganeasca

Source

Repiquage de Michoko sur le CD « Radio Pascani » de la fanfare Ciocarlia

Une version existe également par les Chaupiques

Recommandations sur l'interprétation et l'orchestration

Trois parties ABC que l'on joue deux fois puis un termine sur un A. Le B est joué normalement par un tuba. Mais la partie est très haute et difficile à réaliser. Jouer la partie haute en solo un octave plus bas n'est pas du meilleur effet. On peut résoudre le problème en faisant aussi jouer cette partie par un sax ou une clarinette.

Les Chaupiques, sur une reprise du A passent en trois temps. C'est efficace et élégant

Rumba Tziganeasca

(ABC)x2 A

A

1 1 1 1

9 9 9 9

B

17 17 17 17

3rd

C

(ABC)x2 A

Rumba Tziganeasca

Thème 1 ut

1 2

3 A

8

12

17 B

22

27 C

32

37

42

(ABC)x2 A

Rumba Tziganeasca

Thème 1 Bb

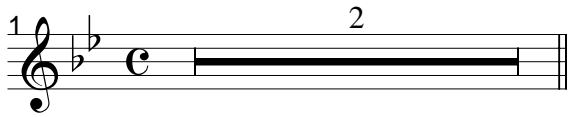
1 

3 **A** 

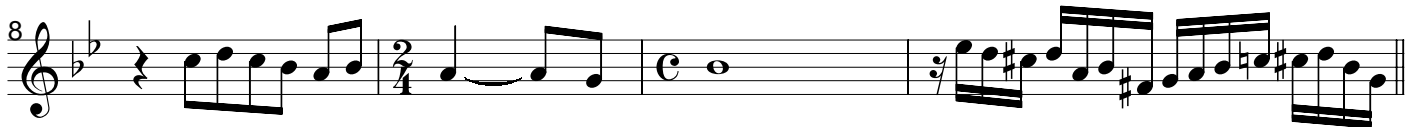
8 

12 

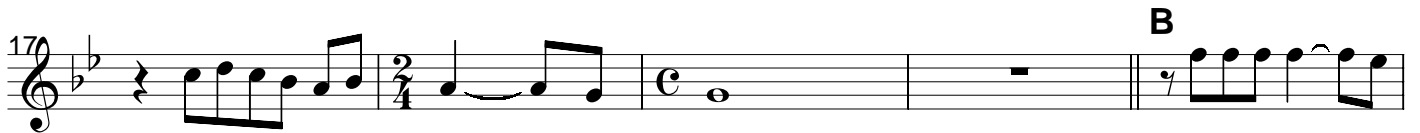
17 **B** 

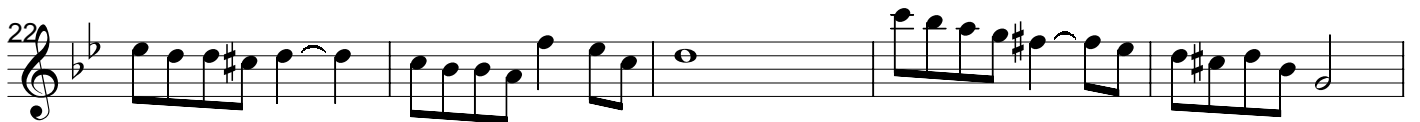
22 

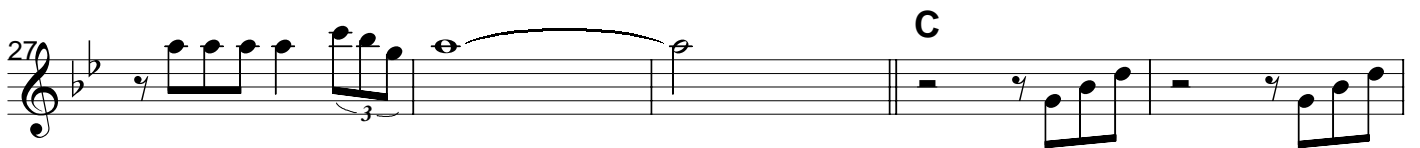
27 **C** 

32 

37 

42 

(ABC)x2 A

Rumba Tziganeasca

Thème 1 Eb

1 2

3 A

8 2

12 2

17 2 B

22 2

27 3 C

32 2

38 2

43 2

(ABC)x2 A

Rumba Tziganeasca

Thème 2 Ut

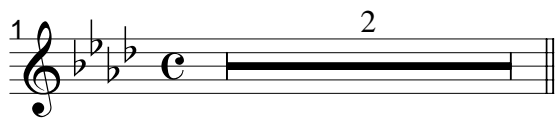
1 

3 

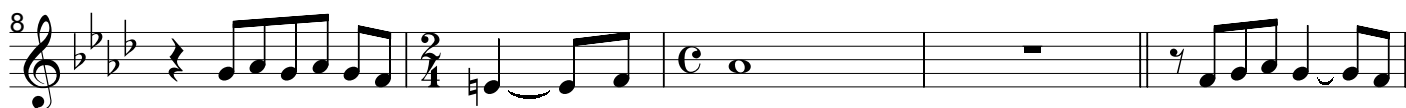
8 

13 

18 

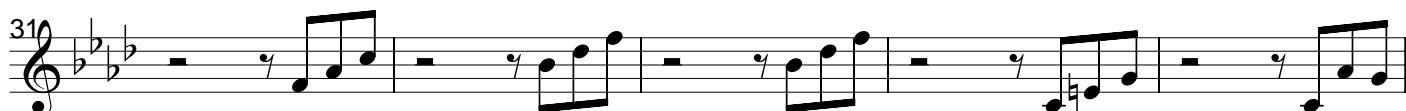
31 

36 

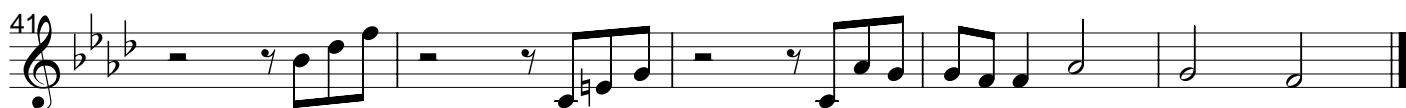
41 

(ABC)x2 A

Rumba Tziganeasca

Thème 2 Bb

1 2

3 A

8

13

18 B 9 C

31

36

42

(ABC)x2 A

Rumba Tziganeasca

Thème 2 Eb

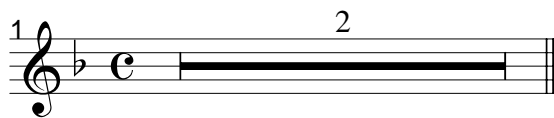
1 

3 **A** 

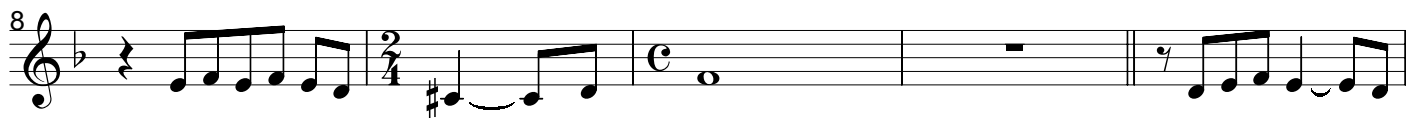
8 

13 

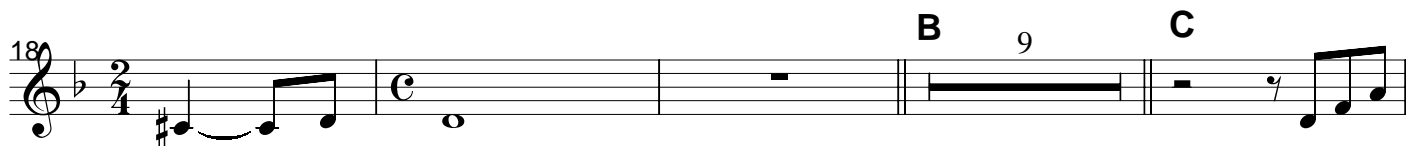
18 **B** 9 **C** 

31 

36 

42 

(ABC)x2 A

Rumba Tziganeasca

Saxhorn-Trombone Ut

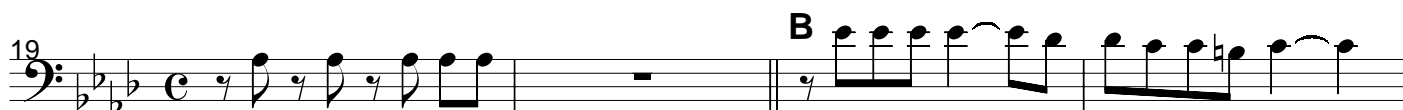

(ABC)x2 A

Rumba Tziganeasca

Saxhorn-Trombone Bb

1

3 **A**

8

12

17 **B**

22 *8va*

27 *(8va)* **C** 3

32

37

42

(ABC)x2 A

Rumba Tziganeasca

Saxhorn-Trombone Eb

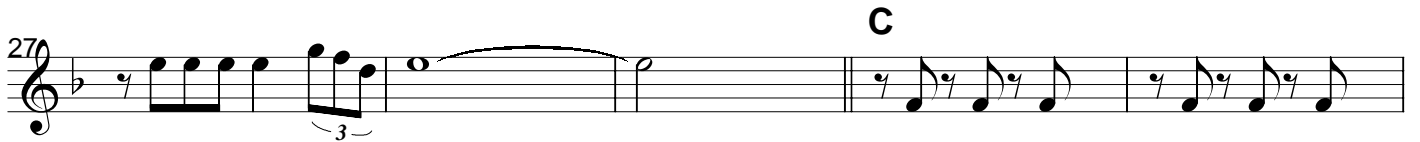
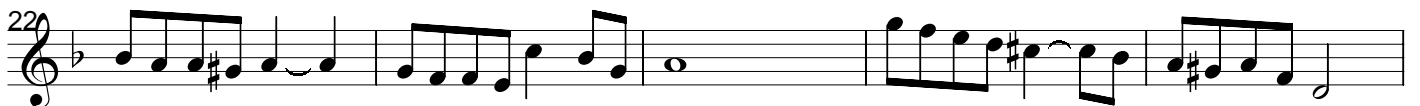

(ABC)x2 A

Rumba Tziganeasca

Souba Bb

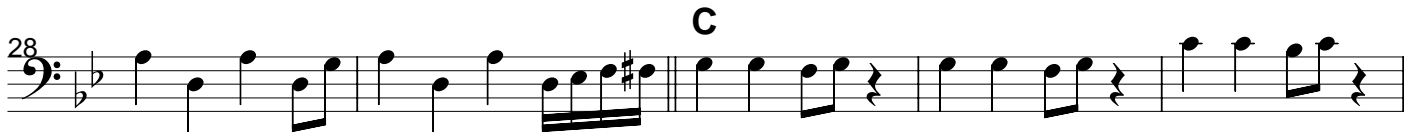
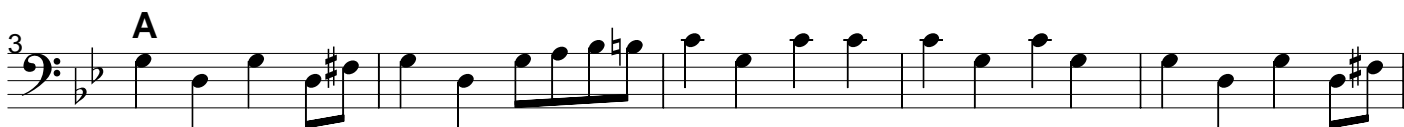

(ABC)x2 A

Rumba Tziganeasca

Souba Eb

