

Y.M.C.A

DISCO

Musique :

H. BELOLO, J.MORALI, V. WILLIS

Arrangement :

J. L'OEUF

COMPOSITION

Conducteur 9 voix

- 1 | Clarinette (simplifiée) Bb
Clarinette Bb
Flûte Ut
 - 2 | Sax Alto Eb
Sax Soprano Bb
Flûte Ut
 - 3 | Sax Ténor Bb
Sax Alto 2 Eb
 - 4 | Trompette Bb
Trompette Ut
 - 5 | Trombone Ut basso
Trombone à pistons Bb alto
 - 6 | Euphonium Bb alto
Tuba Ut basso
 - 7 | Soubassophone Bb basso
Sax Basse Bb alto
Sax Baryton Eb
Contrebasse Ut basso
Contre Tuba Ut basso
 - 8 | Accordéon Ut
Guitare Ut
 - 9 | Glockenspiel Ut
- Grille Ut

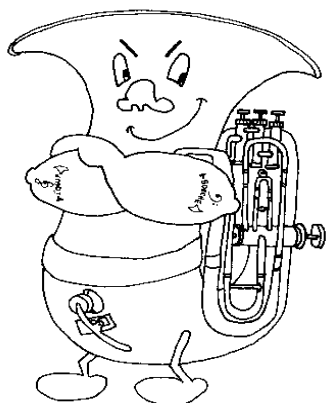

Y.M.C.A

Musique : H. BELOLO, J.MORALI, V. WILLIS

CONDUCTEUR

9 Voix
Arrangement : J. L'OEUF

Clarinete si \flat

Saxophone alto

Saxophone ténor

Trompette si \flat

Trombone

Euphonium si \flat

Soubassophone si \flat

Accordéon

Glockenspiel

Y.M.C.A

CONDUCTEUR

9 Voix

The musical score is arranged in a system with the following parts from top to bottom:

- Cl. Si \flat** (Clarinet in B-flat): Treble clef, key signature of one sharp (F#), starting at measure 11. It plays a melodic line with eighth and quarter notes.
- Sx. A.** (Saxophone Alto): Treble clef, key signature of one sharp (F#), starting at measure 11. It plays a melodic line with eighth and quarter notes.
- Sx. T.** (Saxophone Tenor): Treble clef, key signature of one sharp (F#), starting at measure 11. It plays a melodic line with eighth and quarter notes.
- Tpt. Si \flat** (Trumpet in B-flat): Treble clef, key signature of one sharp (F#), starting at measure 11. It plays a melodic line with eighth and quarter notes.
- Tbn.** (Trombone): Bass clef, key signature of one sharp (F#), starting at measure 11. It plays a melodic line with eighth and quarter notes.
- Euph. Si \flat** (Euphonium in B-flat): Treble clef, key signature of one sharp (F#), starting at measure 11. It plays a melodic line with eighth and quarter notes.
- Sb. Si \flat** (Soprano in B-flat): Bass clef, key signature of one sharp (F#), starting at measure 11. It plays a melodic line with eighth and quarter notes.
- Acc.** (Accompaniment): Treble clef, key signature of one flat (F), starting at measure 11. It includes a piano (F) chord at the beginning and a Dm chord later in the system.
- Glk.** (Glockenspiel): Treble clef, key signature of one flat (F), starting at measure 11. It plays a melodic line with eighth and quarter notes.

Y.M.C.A

CONDUCTEUR

9 Voix

- Cl. Si^b 15**: Clarinet in B-flat, starting at measure 15.
- Sx. A. 15**: Saxophone Alto, starting at measure 15.
- Sx. T. 15**: Saxophone Tenor, starting at measure 15.
- Tpt. Si^b 15**: Trumpet in B-flat, starting at measure 15.
- Tbn. 15**: Trombone, starting at measure 15.
- Euph. Si^b 15**: Euphonium in B-flat, starting at measure 15.
- Sb. Si^b 15**: Subcontrabass in B-flat, starting at measure 15.
- Acc. 15**: Accordion, starting at measure 15.
- Glk. 15**: Glockenspiel, starting at measure 15.

The conductor part (CONDUCTEUR) is located below the instrument staves, starting at measure 15. It includes a key signature of one sharp (F#) and a series of chords: B^b, C, B^b, Am, Gm, Am, Gm.

Y.M.C.A

CONDUCTEUR

9 Voix

Musical score for Y.M.C.A. featuring various instruments and an accordion. The score is written for a conductor and includes parts for:

- Cl. Si \flat 19
- Sx. A. 19
- Sx. T. 19
- Tpt. Si \flat 19
- Tbn. 19
- Euph. Si \flat 19
- Sb. Si \flat 19
- Acc. 19
- Glk. 19

Y.M.C.A

CONDUCTEUR

9 Voix

The musical score is arranged in a system with the following parts from top to bottom:

- Cl. Si^b 23**: Clarinet in B-flat, measure 23.
- Sx. A. 23**: Saxophone Alto, measure 23.
- Sx. T. 23**: Saxophone Tenor, measure 23.
- Tpt. Si^b 23**: Trumpet in B-flat, measure 23.
- Tbn. 23**: Trombone, measure 23.
- Euph. Si^b 23**: Euphonium in B-flat, measure 23.
- Sb. Si^b 23**: Subcontrabass in B-flat, measure 23.
- Acc. 23**: Accordion, measure 23. Includes chord markings: **Dm**, **Gm**, **Gm(maj7)**, **Gm7**, and **Gm6**.
- Glk. 23**: Glockenspiel, measure 23.

Y.M.C.A
CONDUCTEUR

9 Voix

D.S. al Fine

Cl. Si \flat
27

Sx. A.
27

Sx. T.

Tpt. Si \flat
27

Tbn.

Euph. Si \flat

Sb. Si \flat

Acc.
27

Glk.
27

C7sus4

C7sus4

fp

p

fp

D.S. al Fine

D.S. al Fine

D.S. al Fine

D.S. al Fine

Y.M.C.A

CONDUCTEUR

9 Voix

Cl. Si \flat 31 *Jouez 4 fois*

Sx. A. 31 *Jouez 4 fois*

Sx. T. 31 *Jouez 4 fois*

Tpt. Si \flat 31 *Jouez 4 fois (tacet 1 $^{\circ}$ et 2 $^{\circ}$ fois)*

Tbn. 31 *Jouez 4 fois*

Euph. Si \flat 31 *Jouez 4 fois*

Sb. Si \flat 31 *Jouez 4 fois*

Acc. 31 *Jouez 4 fois* F Dm Gm Gm(maj7)

Glk. 31 *Jouez 4 fois*

Y.M.C.A
CONDUCTEUR

9 Voix

Cl. Si
36

Sx. A.
36

Sx. T.
36

Tpt. Si
36

Tbn.
36

Euph. Si
36

Sb. Si
36

Acc.
36

Glk.
36

Gm7 Gm6 C7sus4 F

fp

fp

p

fp

fp

Fine

Fine

Fine

Fine

Fine

Fine

Fine

Fine

Y.M.C.A

Voix 1

Musique : H. BELOLO, J.MORALI, V. WILLIS

CLARINETTE Bb (simplifiée)

Arrangement : J. L'OEUF

2

7

10

13

17

21

25

29

31

37

D.S. al Fine

Jouez 4 fois

Fine

Y.M.C.A

Musique : H. BELOLO, J.MORALI, V. WILLIS

CLARINETTE Bb

Voix 1

Arrangement : J. L'OEUF

Y.M.C.A

Musique : H. BELOLO, J.MORALI, V. WILLIS

FLUTE Ut

Voix 1

Arrangement : J. L'OEUF

Jouez 4 fois

Y.M.C.A

Musique : H. BELOLO, J.MORALI, V. WILLIS

SAX ALTO Eb

Voix 2
Arrangement : J. L'OEUF

7

11

14

17

21

25

29

33

37

D.S. al Fine

Jouez 4 fois

Fine

Y.M.C.A

Musique : H. BELOLO, J.MORALI, V. WILLIS

SAX SOPRANO Bb

Voix 2

Arrangement : J. L'OEUF

7

11

14

17

21

25

29

33

37

D.S. al Fine Jouez 4 fois

Fine

Y.M.C.A

Musique : H. BELOLO, J.MORALI, V. WILLIS

FLUTE Ut

Voix 2

Arrangement : J. L'OEUF

7

11

14

17

21

25

29

33

37

D.S. al Fine Jouez 4 fois

Fine

Y.M.C.A

Musique : H. BELOLO, J.MORALI, V. WILLIS

SAX TENOR Bb

Voix 3

Arrangement : J. L'OEUF

Y.M.C.A

Voix 3

Musique : H. BELOLO, J.MORALI, V. WILLIS SAX ALTO Eb (à défaut Ténor)

Arrangement : J. L'OEUF

Y.M.C.A

Musique : H. BELOLO, J.MORALI, V. WILLIS

TROMPETTE Bb

Voix 4

Arrangement : J. L'OEUF

4

9 *fp* <

15

20

25

28 *D.S. al Fine*

31 *Jouez 4 fois (tacet 1° et 2° fois)*

36 *Fine*

Y.M.C.A

Musique : H. BELOLO, J.MORALI, V. WILLIS

TROMPETTE Ut

Voix 4

Arrangement : J. L'OEUF

4

9 *fp* <

15

20

25

28 *D.S. al Fine*

31 *Jouez 4 fois (tacet 1° et 2° fois)*

36 *Fine*

Y.M.C.A

Musique : H. BELOLO, J.MORALI, V. WILLIS

TROMBONE Ut

Voix 5

Arrangement : J. L'OEUF

fp <

D.S. al Fine

fp <

fp <

Y.M.C.A

Voix 5

Musique : H. BELOLO, J.MORALI, V. WILLIS

TROMBONE à pistons Bb

Arrangement : J. L'OEUF

fp <

fp <

fp <

fp < Fine

Y.M.C.A

Musique : H. BELOLO, J.MORALI, V. WILLIS

TUBA Ut

Voix 6

Arrangement : J. L'OEUF

7

fp <

12

16

21

26

1

2

D.S. al Fine

fp <

Jouez 4 fois

31

35

fp <

Fine

Y.M.C.A

Musique : H. BELOLO, J.MORALI, V. WILLIS

SOUBASSOPHONE Bb

Voix 7

Arrangement : J. L'OEUF

Y.M.C.A

Musique : H. BELOLO, J.MORALI, V. WILLIS

SAX BASSE Bb

Voix 7

Arrangement : J. L'OEUF

6

11

16

21

26

31

35

fp

Jouez 4 fois

D.S. al Fine

Fine

Y.M.C.A

Voix 7

Musique : H. BELOLO, J.MORALI, V. WILLIS

SAX BARYTON Eb

Arrangement : J. L'OEUF

Y.M.C.A

Musique : H. BELOLO, J.MORALI, V. WILLIS

CONTREBASSE Ut

Voix 7

Arrangement : J. L'OEUF

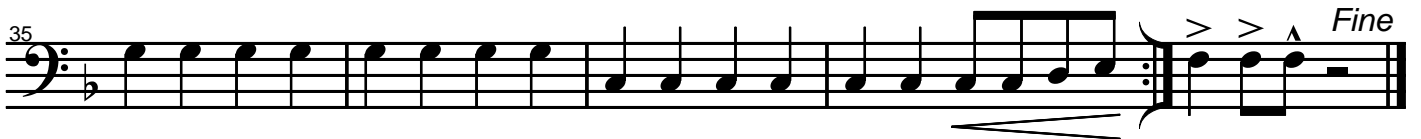

Y.M.C.A

Musique : H. BELOLO, J.MORALI, V. WILLIS

CONTRE TUBA Ut

Voix 7
Arrangement : J. L'OEUF

6

11

16

21

26

31

35

fp

Jouez 4 fois

1 2

D.S. al Fine

Fine

Y.M.C.A

Voix 8

Musique : H. BELOLO, J. MORALI, V. WILLIS

ACCORDEON Ut

Arrangement : J. L'OEUF

Y.M.C.A

Voix 8

Musique : H. BELOLO, J.MORALI, V. WILLIS

GUITARE Ut

Arrangement : J. L'OEUF

Y.M.C.A

Musique : H. BELOLO, J.MORALI, V. WILLIS

GLOCKENSPIEL Ut

Voix 9

Arrangement : J. L'OEUF

6

10

13

16

20

25

30

35

D.S. al Fine Jouez 4 fois

Fine

Y.M.C.A

Musique : H. BELOLO, J.MORALI, V. WILLIS - Arrangement : J. L'ŒUF 2013

INTRO

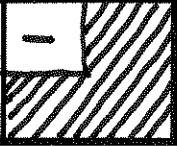
10							
B ^b /C	-	-	-	-	-	-	-
						-	-
						F#1F#1	

COUPLET

16 AA							
A	F	-	D _m	-	B ^b	-	C/B ^b G _m
A	↓	-	-	-	-	-	Am Am/G _m
							F# F# F# F# F# F#
							-

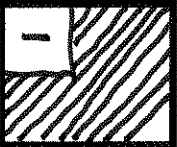
2	
B ^b /C	-
	

REFRAIN

16 BB							
B	F	-	D _m	-	G _m 7M	7/6	C7 _{sus4}
B	↓	-	-	-	-	-	-

DS al FINE ↩

JOUEZ 4 FOIS POUR FINIR

8							
B	F	-	D _m	-	G _m 7M	7/6	C7 _{sus4}

FINE	
F	-
F# F#	